

«UzAuto Motors» AJ
TEXNIK TOPSHIRIQ



22TT-9036-00162

2022-09-12

TEXNIK TOPSHIRIQ TT

Butlovchi qism nomi	94586806-HANDLE COMP,RR DOOR OUT,L 94586804-HANDLE COMP,RR DOOR OUT,R
Texnik ko`rsatkichlari	94586806-HANDLE COMP,RR DOOR OUT,L XENOY1731; POM; SWPA Ø1,0; PA-6 94586804-HANDLE COMP,RR DOOR OUT,R XENOY1731; POM; SWPA Ø1,0; PA-6 <i>Umumiy texnik ko'rsatkichlar, butlovchi qismga qo'yiladigan talablar va o'lchamlar butlovchi qism chizmasiga asosan.(chizmalar ilova qilinadi)</i>

Butlovchi
qismga
texnika-
texnologik
talablar

Mahsulotni qabul qilish

Mahsulotni sifati bo'yicha qabul qilish buyurtmachining "Butlovchi qismlarni kiritish nazorati" standartiga asosan amalga oshiriladi.

Mahsulotni miqdor va sifat bo'yicha qabul qilish buyurtmachining korxonasida ta'minotchining vakili ishtirokida amalga oshiriladi.

Yetkazib berilgan mahsulot miqdori buyurtmachi tomonidan taqdim etilgan talabnomaga binoan, yozma yoki elektron shaklda kelishilgan shaklda berilgan hajmlarga mos kelishi lozim.

Mahsulot sifati

Ta'minotchi buyurtmachiga mahsulotni buyurtmachi tomonidan joriy etilgan me'yor va o'rnatilgan standart, mahsulotni sifatini, chizmalar talablari, me'yoriy xujjatlar, nazorat qilish usullari asosida yetkazib berilishiga kafolat beradi.

Mahsulot materialini, tuzilishini yoki hujjatlarni bir tomonlama o'zgartirilishga yo'l qo'yilmaydi.

Buyurtmachi mahsulot sifatini va ta'minotchining ekologik sertifikatini mavjudligini tekshirish huquqiga ega va zarur hollarda bu tekshirish huquqi bevosita iste'molchiga ham berilishi mumkin.

Sifat kafolati.

Agar mahsulot kam yetkazib berilishi va sifat nomuvofiqligi, qadoqsiz va o'ramasiz yoki talab darajasida bo'lmagan qadoqda va o'ramada kelganligi, markasiz yoki talab darajada markalanmaganligi ta'minotchi vakili ishtirokida aniqlansa, ta'minotchi 3 (uch) ish kunida ushbu kamchiliklarni bartaraf etishi va yetishmayotgan miqdorini o'z mablag'lari xisobidan to'ldirilishi lozim, shuningdek buyurtmachidan yozma xabar(pochta, faks, elektron pochta) qabul qilinganidan keyin yoki yetkazib berilgan sanadan boshlab 1 (bir) ish kuni ichida tegishli idishga qadoqlash, markalash ishlarini bajarishi kerak.

Butlovchi qismning ishlatilish joyi	Yig'uv sexida ishlatiladi
Narx qismi	Tender taklifida ko'rsatilgan narxlar eng past narxdan oshmasligi kerak va keyinchalik o'zgartirilishi mumkin emas. Taqdim qilingan narxlar O'zbekiston Respublikasi milliy valyutasi so'mda va qo'shimcha qiymat solig'i (QQS) bilan ko'rsatilishi lozim.
Fotosurat	Ilovada ko'rsatilgan.
Chizmasi va umumiy talablar	Ilovada ko'rsatilgan.
Qo'shimcha talablar	<p style="text-align: center;">Tara va Qadoqlash</p> <p>Butlovchi qismni yetkazib berishda shakli va hajmi ta'minotchi tomonidan ishlab chiqilgan va buyurtmachi bilan kelishilgan maxsus idishlar ishlatiladi va buyurtmachi bilan kelishilgan talablarga ko'ra markalanishi lozim.</p> <p>Mahsulotni yetkazib berishda quyidagi ma'lumotlarni o'z ichiga olgan yorliq yopishtiriladi.</p> <ul style="list-style-type: none"> – avtomobil turi; – butlovchi qism nomi, raqami va soni; – ta'minotchining kodi; – yetkazib berish joyi; – idish hajmi, qadoqlash sanasi, nazorat xolati va boshqalar.

Rozilik

Boshqaruvchi direktor

*Xorazm viloyatidagi Pitnak sh.
"UzAuto Motors" AJning filiali*



2022-09-12 11:35

S. M. Jumaniyazov

2022-09-12 10:36

Boshqarma boshlig'i

*Global xarid qilish va ta'minot tizimi
boshqarmasi*



2022-09-12 10:36

U. P. Ruzibayev

2022-09-09 09:35

Bo'lim boshlig'i
Maxallillashtirish bo'limi



2022-09-12 08:56

D. K. Annaqov
2022-09-09 09:35

Bo'linma boshlig'i
HVAC, shassi va uzellar bo'linmasi



2022-09-09 09:43

E. I. Qilichov
2022-09-09 09:35

Mas'ul

Muhandis-texnolog
HVAC, shassi va uzellar bo'linmasi



2022-09-09 09:35

B. U. Raximov
2022-09-09 09:35

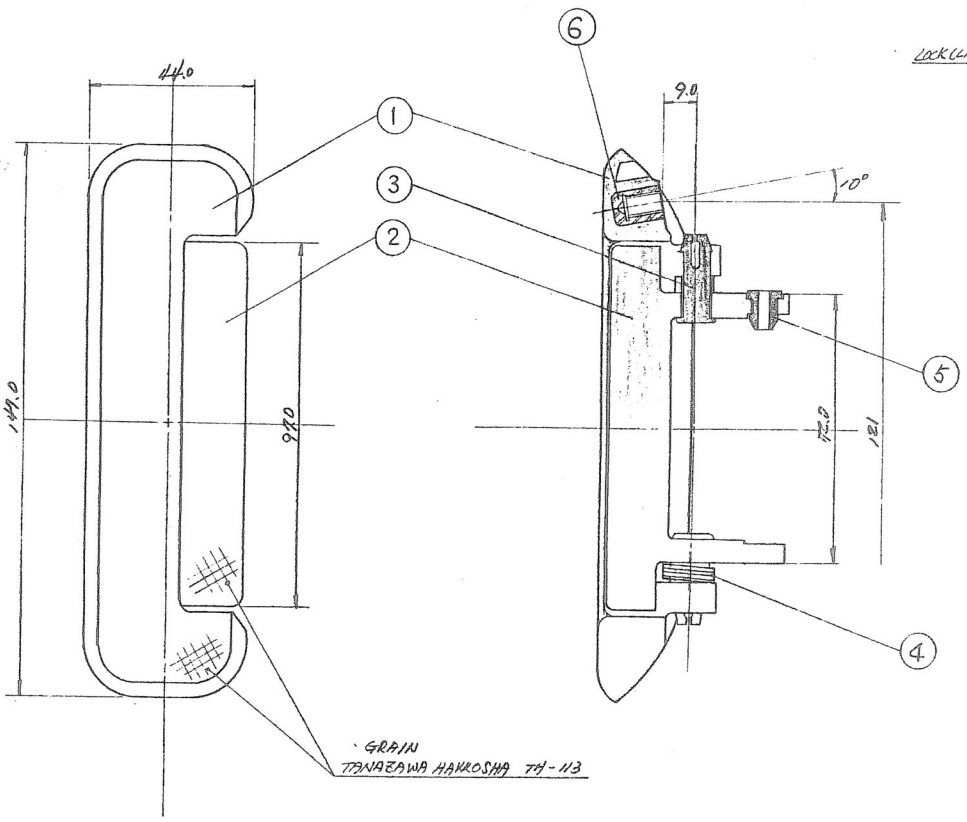

NO	品番 Part No.	品名 Part Name	材質 Material	数量 QTY	處理 Treatment	備考 Remark
1	D1231	CASE REAR DOOR OUT HANDLE	XENOV1731	1		
2	D1232	HANDLE REAR DOOR OUT	XENOV1731	1		
3	D1233	PIN REAR DOOR OUT HANDLE	DOM	2	EE-P-81-A	
4	D1234	SPRINGS REAR DOOR OUT HANDLE	SWPA01.0	1	EE-P-81-A	
5	D1235	SNAP ADJUSTING JOINT	PA-6	1	EE-P-81-A	
6	D1236	NUT	MB0BE	2		



NO	PART NO	PART NAME
1	02000A05500 94 586 803	HANDLE COMP. REAR DOOR OUT. R
2	02040A05500 94 586 805	HANDLE COMP. REAR DOOR OUT. L

NOTES

- OPERATION MUST BE FREE AND SMOOTH.
- APPLY GREASE(EQUIP.TO MITSUBISHI MP-2) TO SHAFTS.
- THIS DRAW'G SHOWS LH,RH CAN BE SHOWN BY THE SNAP(5) WHICH IS SET ON THE OPPOSITE ARM.
- TEST SPEC HAVE TO BE CONTROLLED BY THE DWPM'S RIG TEST SPEC
- COLOR: REFER TO COLOR INSTRUCTION SHEET.
- MUST BE FREE OF HEXAVALENT CHROMIUM.
- REMOVAL OF HYDROGEN EMBRITTELEMENT.

NOTES:

- 작동이 원만 할것.
- 축부에 GREASE(MITSUBISHI MP-2 등)를 도포 할것.
- 본 도면은 LH 기준임. RH는 ⑤ SWAP 이 반대임.
- HANDLE의 구조, 내장성, 내후성 등 S&P RIG TEST SPEC을 참조 할것.
- Color는 색채 지시도를 참조 할것.
- 6가 크롬 없음것.
- 수소 취입 제거할것.

NOTE
 -RESTRICTED AND REPORTABLE SUBSTANCES
 FOR PARTS PER GMW3059.
 부품의 구성 성분은 GMW 3059에 따라
 규제 또는 신고되어야 한다.

REV	QTY	ECN NO.	CONTENTS	DATE	REV'D BY
1		PC000301	ADDED NOTE	01.08.09	박정호
2		BT6-0020	ADDED NOTE	03.MR.06	박정호
3			CHANGED FINISH		
4		BT3-0010	WAS P/NO. 828300A085500	10.10.03	김동석
5		T33-220	내장성 시험	92.8.6	이영진
6		IT2-0293	영문화	92.10.19	이영진
7		BT2-0158	내장성 시험	92.3.11	이영진

尺 Scale	1/1	製圖 Drawing	設計 Design	檢圖 Checked by	承認 Approval	名稱 TITLE	HANDLE COMP REAR DOOR OUT L	
單位 Unit	mm							
投影 Projection	3角法			90.11.22	92.6.8			
JAE IL ENGINEERING CO., LTD.							關係圖面 Connection Drawing	82840-80000 82840-80000
							圖面番號 Drawing No.	D1230

No.	變更 Revision	日期 Date

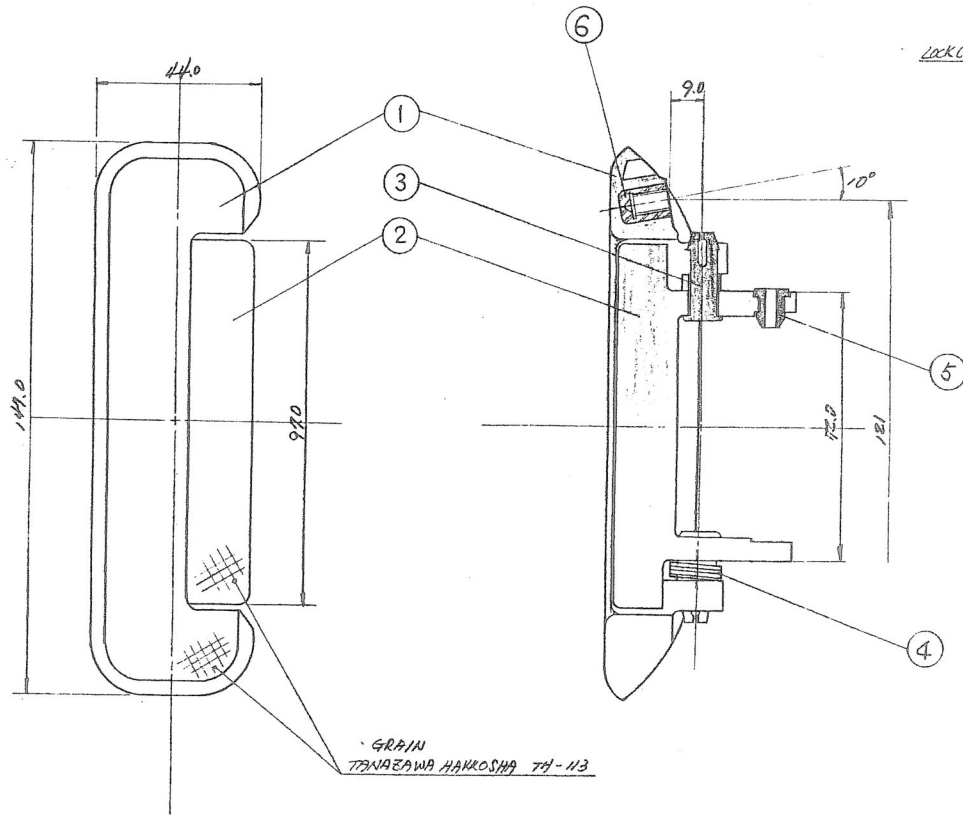

NO	品番 Part No.	品名 Part Name	材質 Material	数量 QTY	處理 Treatment	備考 Remark
1	D1231	CASE REAR DOOR OUT HANDLE	XENOV1731	1		
2	D1232	HANDLE REAR DOOR OUT	XENOV1731	1		
3	D1233	PIN REAR DOOR OUT HANDLE	DOM	2	EE-P-81-A	
4	D1234	SPRING REAR DOOR OUT HANDLE	SWPA01.0	1	EE-P-81-A	
5	D1235	SNAP ADJUSTING JOINT	PA-6	1	EE-P-81-A	
6	D1236	NUT	MB0BE	2		



NO	PART NO	PART NAME
1	02000A05500 94 586 803	HANDLE COMP. REAR DOOR OUT. R
2	02040A05500 94 586 805	HANDLE COMP. REAR DOOR OUT. L

NOTES

- OPERATION MUST BE FREE AND SMOOTH.
- APPLY GREASE(EQUIP TO MITSUBISHI MP-2) TO SHAFTS.
- THIS DRAW'G SHOWS LH, RH CAN BE SHOWN BY THE SNAP(5) WHICH IS SET ON THE OPPOSITE ARM.
- TEST SPEC HAVE TO BE CONTROLLED BY THE DWPM'S RIG TEST SPEC
- COLOR: REFER TO COLOR INSTRUCTION SHEET.
- MUST BE FREE OF HEXAVALENT CHROMIUM.
- REMOVAL OF HYDROGEN EMBRITTELEMENT.

NOTES:

- 작동이 원만 할것.
- 축부에 GREASE(MITSUBISHI MP-2 등)를 도포 할것.
- 본 도면은 LH 기준임. RH는 ⑤ SWAP 이 반대임.
- HANDLE의 구조, 내구성, 내후성 등 S&P RIG TEST SPEC을 참조 할것.
- Color는 색채 지시도를 참조 할것.
- 6가 크롬 없음것.
- 수소 취입 제거할것.

NOTE
 -RESTRICTED AND REPORTABLE SUBSTANCES
 FOR PARTS PER GMW3059.
 부품의 구성 성분은 GMW 3059에 따라
 규제 또는 신고되어야 한다.

REV	QTY	ECN NO.	CONTENTS	DATE	REV'D BY
1		PC000301	ADDED NOTE	01.08.09	박정호
2		BT6-0020	ADDED NOTE	03.MR.06	박정호
3			CHANGED FINISH		
4		BT3-0010	WAS P/NO. 828300A085500	10.10.03	김동석
5		T33-220	기타 변경	92.8.6	이영진
6		IT2-0293	영문화	92.12.19	이영진
7		BT2-0158	도면상대 변경	92.3.11	이영진

尺	Unit	Scale	製圖	設計	檢圖	承認	名稱	圖面番號
mm	mm	1/1					TITLE	82840-80000
3角法								82840-80000
								D1230

JAE IL ENGINEERING CO., LTD.

No.	Revision	年	月	日